

# ACCPAC®

## Messenger Series

### ACCPAC FAXserve®

*Advanced Network FAX Technology*

**New Version 7.0**

#### Improve Performance With Fast, Efficient Network Faxing

ACCPAC FAXserve®, from ACCPAC Messenger Series, turns your computer network into a centralized fax server, eliminating paper faxes and improving your fax document handling processes. Now all your faxes can be sent and received in a digital format, making it easy to read, annotate, access and store documents on your network.

#### ACCPAC FAXserve for Windows

With ACCPAC FAXserve for Windows, fax messages can be composed, addressed and sent just like e-mail. Better yet, the same commands can be used to review, forward, save and print your faxes.

FAXserve is compatible with Microsoft® Windows® 2000 and 2003 Server. Clients are also supported with native Microsoft Outlook® and our Windows Explorer integration.

#### ACCPAC FAXserve Highlights

- Send and receive faxes directly from Microsoft Outlook or the ACCPAC Messenger Series Explorer client software.
- Store fax documents electronically.
- Track faxes with delivery receipt confirmation.
- “Print to Fax” from Microsoft Office or any Microsoft Windows application.
- Annotate faxes directly on your PC screen.
- Ensure confidentiality by delivering faxes to specific desktops through intelligent inbound routing.
- Automatically print sent or received faxes to any local or network printer.

#### ACCPAC Messenger Series Products

##### ACCPAC® VOICEServe

Expand the capabilities of your network by providing robust voicemail messaging functionality. When combined with FAXserve, you get fax-on-demand and remote retrieval via your phone.

##### ACCPAC® MOBILEserve

Utilize wireless messaging to send instant critical text messages to co-workers, customers and suppliers. When combined with FAXserve, you get notification of incoming faxes instantly.

##### Exchange Integration Option

Provide improved administration and scalability with optional software that extends the functionality of Exchange Server.

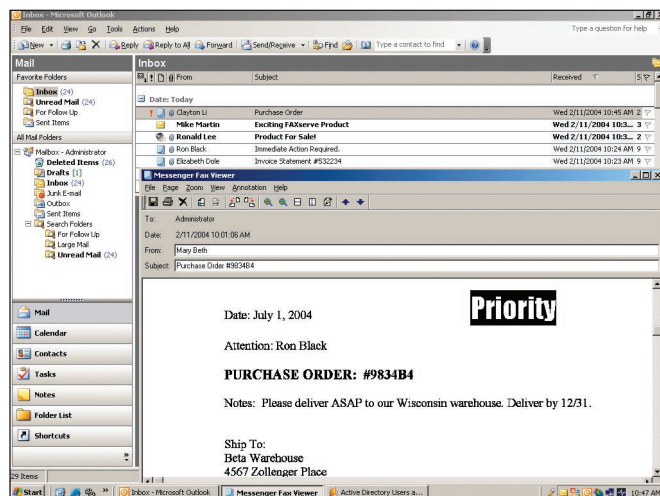

Read critical faxes received in your Microsoft Outlook inbox.

#### Built-in Support for Applications

In Microsoft Windows applications, you can fax quickly and easily without switching between applications. As a result, you no longer have to learn a separate fax interface, and network administrators no longer need to install and manage a network fax application and separate e-mail.

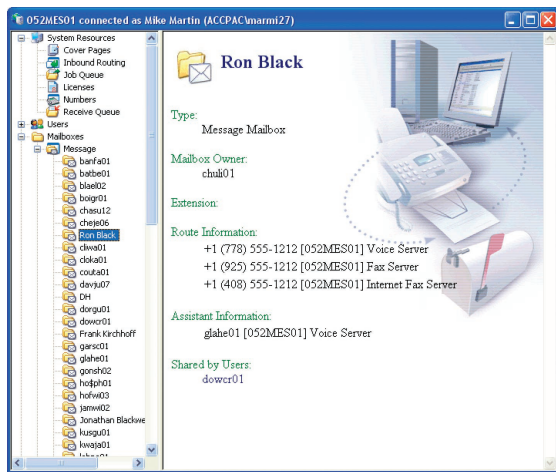

Easy to administer and manage mailboxes.

## ACCPAC FAXserve Is Easy to Administer

- Centralized and streamlined administration.
- Easy licensing model.
- Flexible deployment with basic print-to-fax functionality or advanced integration to e-mail and network applications.
- Domain security integration.
- Management and security of network access via Microsoft Active Directory®.
- Manage users through Active Directory “Users and Groups” console.
- Remotely deploy FAXserve resources via LAN or WAN.
- Multiple inbound fax routing options.

## Top Features

### Secure Faxes

ACCPAC FAXserve fully supports Microsoft Domain Security for fax integrity and privacy. Once logged on to the Windows domain, FAXserve immediately verifies your authorization level to send and receive faxes. Plus, only the intended recipient can view a received fax.

## Scalable

FAXserve allows you to easily add more users as your business grows by purchasing additional mailboxes.

## Easy to Use

Send faxes directly from any Microsoft Windows application. There is no need to learn additional applications or manage separate address books to send faxes and e-mail messages.

## Simplified Inbound Faxing

Flexible configuration and customization of inbound routing are made possible by multiple routing methods, including DID, DTMF, DNIS, CSID, manual routing, line routing and automatic direction of inbound faxes to any network printer(s).

## Cost-Effective Scalability

FAXserve supports both small and medium-sized companies and features a scalable pricing structure.

## Centralized Administration and Reporting

Centrally configure, monitor and control every FAXserve server across the network in real time. Keep a log of all faxes sent and received.

## System Support

FAXserve integrates with Microsoft Windows 2000 and Windows 2003 Server, providing seamless operation and centralized administration with full client support for Windows 2000 and Windows XP.

## ACCPAC FAXserve Cost Savings

Costs	Fax Machine	FAXserve
Time to fax (minutes)	10	1
Number of faxes per day	120	120
Total time (hours)	20	2
Average labor costs	\$30/hour	\$30/hour
Total labor cost per day	\$600	\$60
<b>Annual Fax Costs</b>	<b>\$153,000</b>	<b>\$15,300</b>



ACCPAC International, Inc.  
6700 Koll Center Parkway  
Third Floor  
Pleasanton, CA 94566  
925-461-2625  
800-642-7693  
www.accpac.com

For more information, please contact us at  
**+1 (800) 808-7000, option 2**  
**www.faxserve.com**